

2 Access Road Detail
1 : 500

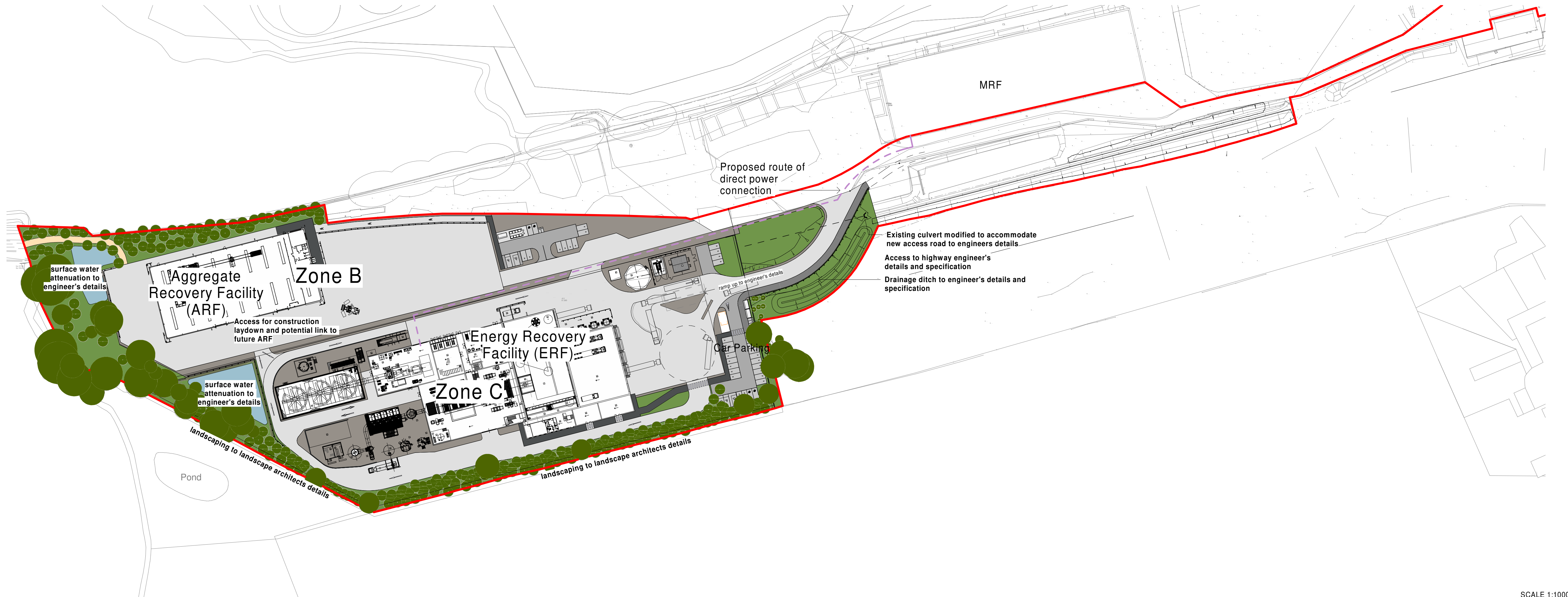

1 Proposed Access Road Layout
1 : 1000

Rev	Date	By	Description
A	-	MGS	-
B	-	MGS	-
C	-	MGS	-
D	-	MGS	-
E	-	MGS	-
F	13/09/22	MGS	Issued for Planning

Proposed new road layout is illustrative and subject to civil engineer design, details and specification

SGP

Architects + Masterplanners

Innovation Centre
1 Devon Way
Longbridge Technology Park
Birmingham
B31 2TS

t: +44 (0)121 222 5346

www.stephengeorge.co.uk

SRRP
Swadincote
R & P Clean Power

Drawing Name:
Proposed Zone C - Revised Access Road

Drawing Stage: Planning

Status: SO

SGP File Ref: 21-137-SGP-XX-DEV-M3-A-0001_Site

21-137 25/05/22 MGS RS As @ A1 F

SGP Project No: Date: Drawn: Team: Indicate: Rev:

Drawing Number:

21-137-SGP-01-ZZ-DR-A- 131013

Project Code Originator Volume Level Type Role Number